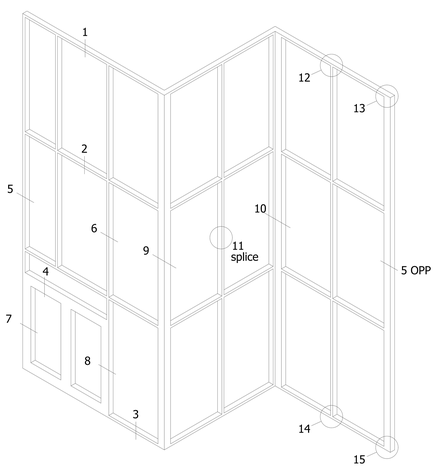

TYPICAL ELEVATION

400CW SERIES
CURTAINWALL
PERIMETER SHEET
8.0" SYSTEM DEPTH, 6.0" BACK MEMBER
ALUMINUM PRESSURE PLATE

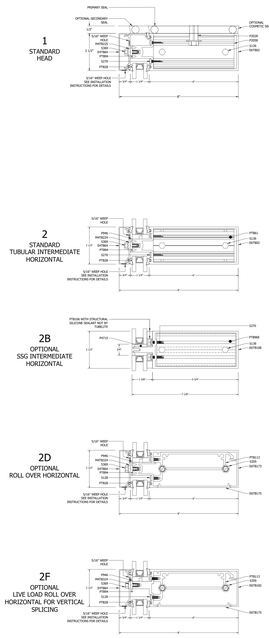

1
STANDARD
HEAD

2
STANDARD
TUBULAR INTERMEDIATE
HORIZONTAL

2B
OPTIONAL
SSG INTERMEDIATE
HORIZONTAL

2D
OPTIONAL
ROLL OVER HORIZONTAL

2F
OPTIONAL
LIVE LOAD ROLL OVER
HORIZONTAL FOR VERTICAL
SPLICING

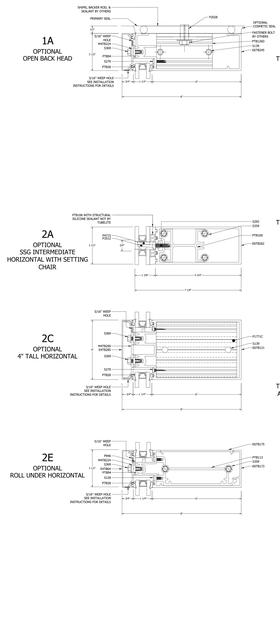

1A
OPTIONAL
OPEN BACK HEAD

2A
OPTIONAL
SSG INTERMEDIATE
HORIZONTAL WITH SETTING
CHAIR

2C
OPTIONAL
4" TALL HORIZONTAL

2E
OPTIONAL
ROLL UNDER HORIZONTAL

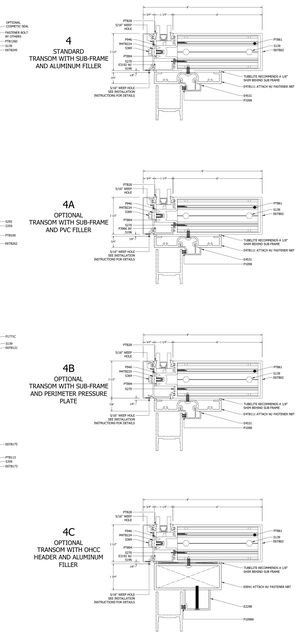

4
STANDARD
TRANSOM WITH SUB-FRAME
AND ALUMINUM FILLER

4A
OPTIONAL
TRANSOM WITH SUB-FRAME
AND PVC FILLER

4B
OPTIONAL
TRANSOM WITH SUB-FRAME
AND PERIMETER PRESSURE
PLATE

4C
OPTIONAL
TRANSOM WITH OHCC
HEADER AND ALUMINUM
FILLER

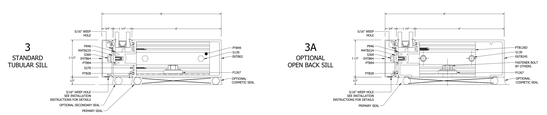

3
STANDARD
TUBULAR SILL

3A
OPTIONAL
OPEN BACK SILL

HORIZONTAL DETAILS

VERTICAL DETAILS

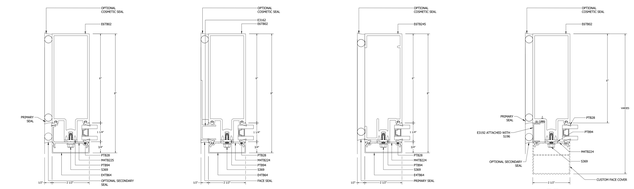

5
STANDARD
TUBULAR JAMB

5A
OPTIONAL
JAMB WITH "F" ANCHOR

5B
OPTIONAL
OPEN BACK JAMB

5C
OPTIONAL
JAMB @ EXTENDED
FACE COVERS

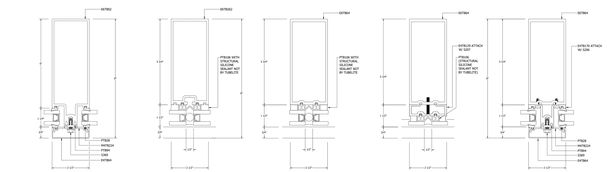

6
STANDARD
INTERMEDIATE VERTICAL

6A
OPTIONAL
SSG VERTICAL

6B
OPTIONAL
SSG VERTICAL

6C
OPTIONAL
SSG VERTICAL WITH
1/4" GLAZING REDUCER

6D
OPTIONAL
SSG VERTICAL WITH
GLAZING HORN ADAPTOR

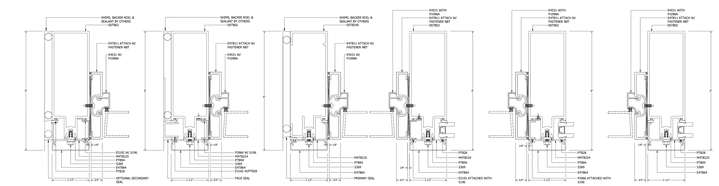

7
STANDARD
DOOR JAMB AT PERIMETER PRESSURE
PLATE W/ ALUMINUM POCKET CLOSER

7A
OPTIONAL
DOOR JAMB AT PERIMTER "F"
ANCHOR W/ PVC POCKET CLOSER

7B
OPTIONAL
OPEN BACK DOOR JAMB W/
PERIMETER PRESSURE PLATE

8
STANDARD
DOOR JAMB AT SIDELITE W/
ALUMINUM POCKET CLOSER

8A
OPTIONAL
DOOR JAMB AT SIDELITE
W/ PVC POCKET CLOSER

8B
OPTIONAL
DOOR JAMB AT SIDELITE W/
PERIMETER PRESSURE PLATE

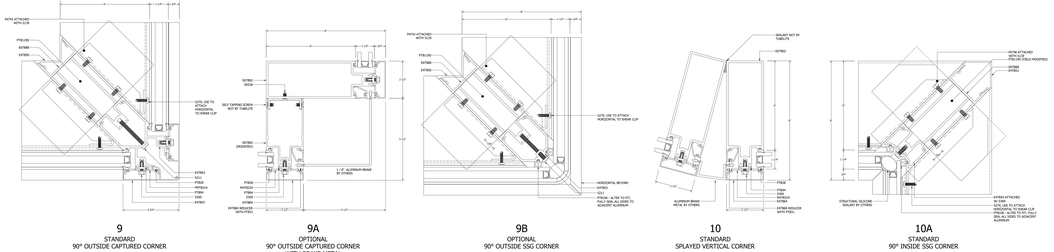

9
STANDARD
90° OUTSIDE CAPTURED CORNER

9A
OPTIONAL
90° OUTSIDE CAPTURED CORNER
WITH BRAKE METAL

9B
OPTIONAL
90° OUTSIDE SSG CORNER

10
STANDARD
SPLAYED VERTICAL CORNER

10A
STANDARD
90° INSIDE SSG CORNER

SPLICE AND ANCHOR DETAILS

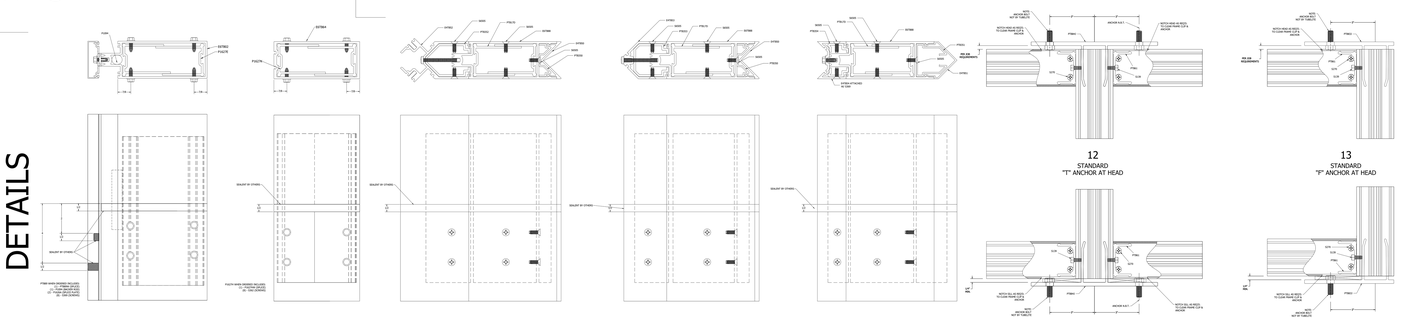

12
STANDARD
"T" ANCHOR AT HEAD

13
STANDARD
"F" ANCHOR AT HEAD

11
STANDARD
VERTICAL SPLICE

11A
STANDARD
SSG VERTICAL SPLICE

11B
STANDARD CAPTURED
OUTSIDE 90 DEGREE
CORNER

11C
STANDARD SSG OUTSIDE
90 DEGREE CORNER

11D
STANDARD SSG INSIDE
90 DEGREE CORNER

14
STANDARD
"T" ANCHOR AT SILL

15
STANDARD
"F" ANCHOR AT SILL

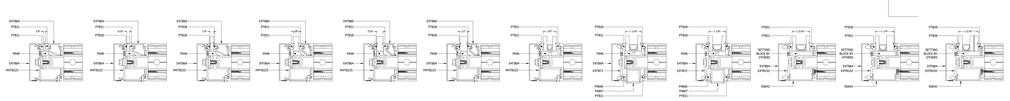

GLAZING INFILL OPTIONS

TUBELITE®
DEPENDABLE

LEADERS IN ECO-EFFICIENT STOREFRONT, CURTAINWALL AND ENTRANCE SYSTEMS

Last Revised: 01-13-2022