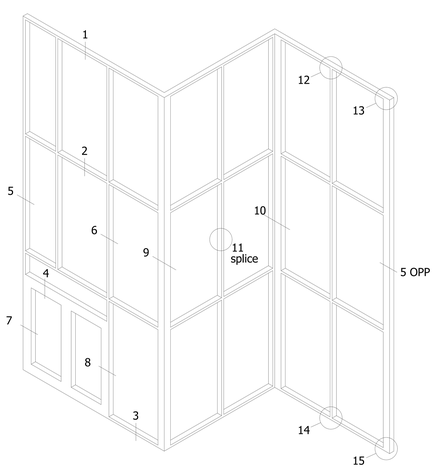

TYPICAL ELEVATION

400 SERIES

400 SERIES CURTAINWALL PERIMETER SHEET, 5" BACK MEMBER

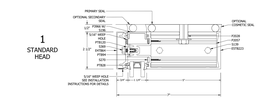

1
STANDARD
HEAD

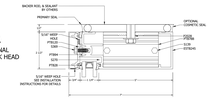

1A
OPTIONAL
OPEN BACK HEAD

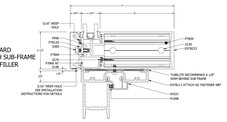

4
STANDARD
TRANSOM WITH SUB-FRAME
AND PVC FILLER

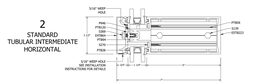

2
STANDARD
TUBULAR INTERMEDIATE
HORIZONTAL

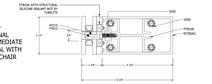

2A
OPTIONAL
SSG INTERMEDIATE
HORIZONTAL WITH
SETTING CHAIR

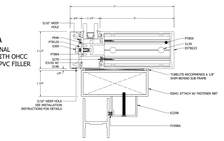

4A
OPTIONAL
TRANSOM WITH OHCC
HEADER AND PVC FILLER

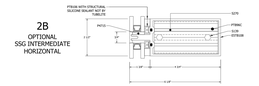

2B
OPTIONAL
SSG INTERMEDIATE
HORIZONTAL

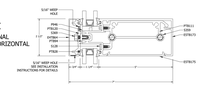

2C
OPTIONAL
ROLL OVER HORIZONTAL

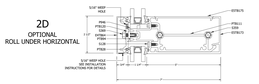

2D
OPTIONAL
ROLL UNDER HORIZONTAL

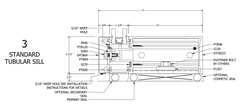

3
STANDARD
TUBULAR SILL

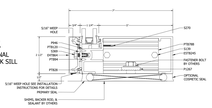

3A
OPTIONAL
OPEN BACK SILL

HORIZONTAL DETAILS

VERTICAL DETAILS

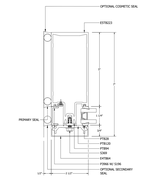

5
STANDARD
TUBULAR JAMB

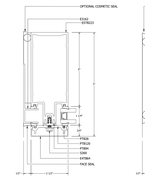

5A
OPTIONAL
TUBULAR JAMB W/ "P" ANCHOR

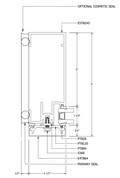

5B
OPTIONAL
OPEN BACK JAMB

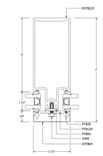

6
STANDARD
INTERMEDIATE VERTICAL

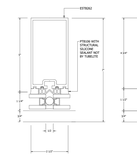

6A
OPTIONAL
SSG VERTICAL

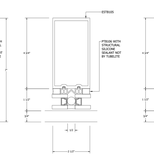

6B
OPTIONAL
SSG VERTICAL

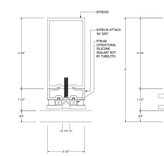

6C
OPTIONAL
SSG VERTICAL WITH 1/4"
GLAZING REDUCER

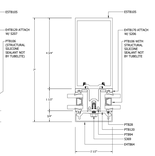

6D
OPTIONAL
SSG VERTICAL WITH
GLAZING HORN ADAPTOR

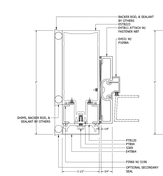

7
STANDARD
DOOR JAMB AT PERIMETER PRESSURE
PLATE W/ ALUMINUM POCKET CLOSER

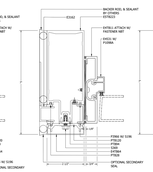

7A
OPTIONAL
DOOR JAMB AT PERIMTER "P"
ANCHOR W/ PVC POCKET CLOSER

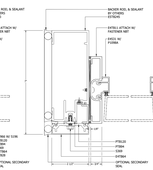

7B
OPTIONAL
OPEN BACK DOOR JAMB W/
PERIMETER PRESSURE PLATE

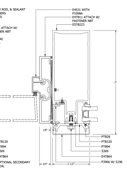

8A
OPTIONAL
DOOR JAMB AT SIDELITE W/
PVC POCKET CLOSER

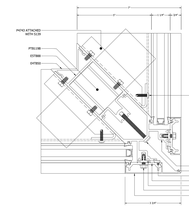

9
STANDARD
90° OUTSIDE CAPTURED CORNER

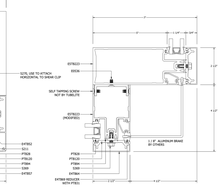

9A
OPTIONAL
90° OUTSIDE CAPTURED
CORNER WITH BRAKE METAL

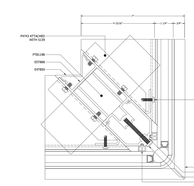

9B
OPTIONAL
90° OUTSIDE SSG CORNER

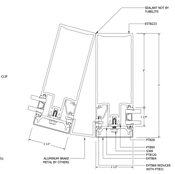

10
STANDARD
SPLAYED VERTICAL CORNER

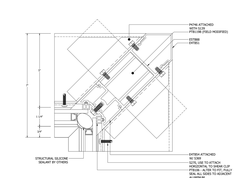

10A
STANDARD
90° INSIDE SSG CORNER

SPLICE AND ANCHOR DETAILS

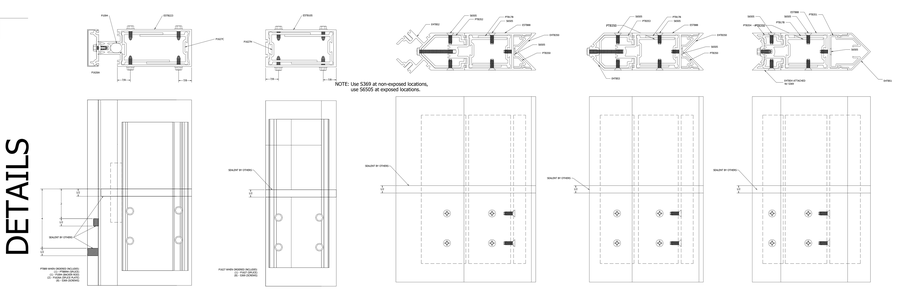

NOTE: Use S369 at non-exposed locations,
use S6505 at exposed locations.

11
STANDARD
VERTICAL SPLICE

11A
STANDARD
SSG VERTICAL SPLICE

11B
STANDARD CAPTURED
OUTSIDE 90 DEGREE
CORNER

11C
STANDARD SSG OUTSIDE
90 DEGREE CORNER

11D
STANDARD SSG INSIDE
90 DEGREE CORNER

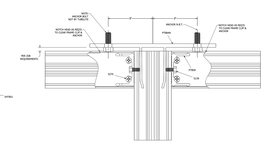

11
STANDARD
"T" ANCHOR AT HEAD

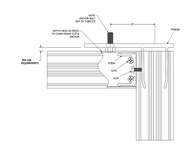

12
STANDARD
"P" ANCHOR AT HEAD

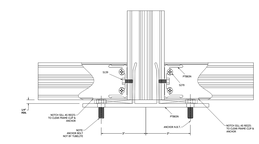

13
STANDARD
"T" ANCHOR AT SILL

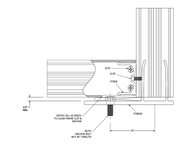

14
STANDARD
"P" ANCHOR AT SILL

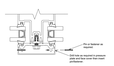

FACE COVER PINNING

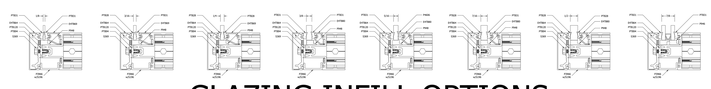

GLAZING INFILL OPTIONS

NOTE: TYPICAL GLASS BITE 1/2" FROM DLO
UNLESS NOTED AT DETAIL.

GLASS SHOWN DOES NOT NECESSARILY REPRESENT FINAL CONFIGURATION.
CONSULT GLASS MANUFACTURER FOR SPECIFIC GLASS MAKE UP.

TUBELITE®
DEPENDABLE
LEADERS IN ECO-EFFICIENT STOREFRONT,
CURTAINWALL AND ENTRANCE SYSTEMS

Last Revised: 02/18/2021