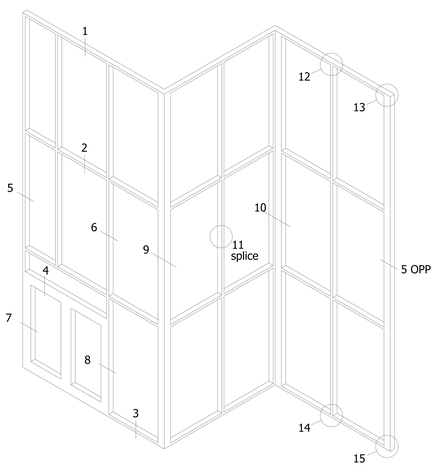

TYPICAL ELEVATION

400 SERIES

400CW SERIES CURTAINWALL PERIMETER SHEET

7.0" SYSTEM DEPTH, 5" BACK MEMBER

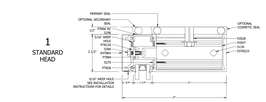

1
STANDARD
HEAD

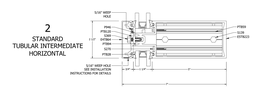

2
STANDARD
TUBULAR INTERMEDIATE HORIZONTAL

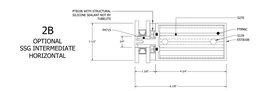

2B
OPTIONAL
SSG INTERMEDIATE HORIZONTAL

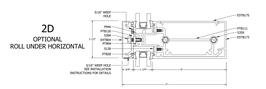

2D
OPTIONAL
ROLL UNDER HORIZONTAL

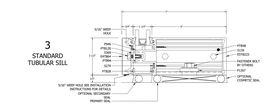

3
STANDARD
TUBULAR SILL

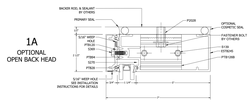

1A
OPTIONAL
OPEN BACK HEAD

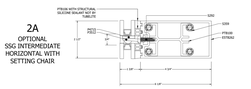

2A
OPTIONAL
SSG INTERMEDIATE HORIZONTAL WITH SETTING CHAIR

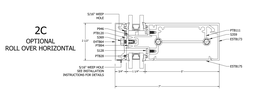

2C
OPTIONAL
ROLL OVER HORIZONTAL

3A
OPTIONAL
OPEN BACK SILL

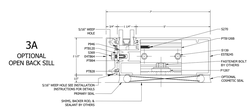

HORIZONTAL DETAILS

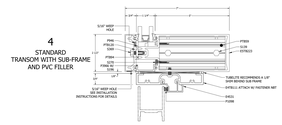

4
STANDARD
TRANSOM WITH SUB-FRAME AND PVC FILLER

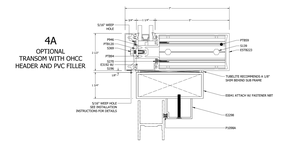

4A
OPTIONAL
TRANSOM WITH OHCC HEADER AND PVC FILLER

VERTICAL DETAILS

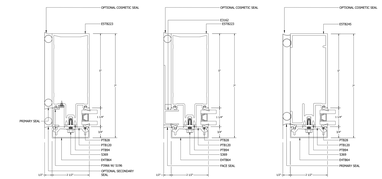

5
STANDARD
TUBULAR JAMB

5A
OPTIONAL
TUBULAR JAMB W/ "F" ANCHOR

5B
OPTIONAL
OPEN BACK JAMB

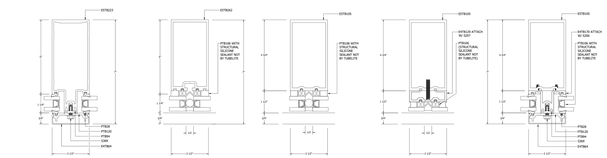

6
STANDARD
INTERMEDIATE VERTICAL

6A
OPTIONAL
SSG VERTICAL

6B
OPTIONAL
SSG VERTICAL

6C
OPTIONAL
SSG VERTICAL WITH 1/4" GLAZING REDUCER

6D
OPTIONAL
SSG VERTICAL WITH GLAZING HORN ADAPTOR

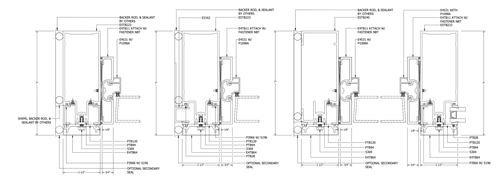

7
STANDARD
DOOR JAMB AT PERIMETER PRESSURE PLATE W/ ALUMINUM POCKET CLOSER

7A
OPTIONAL
DOOR JAMB AT PERIMTER "F" ANCHOR W/ PVC POCKET CLOSER

7B
OPTIONAL
OPEN BACK DOOR JAMB W/ PERIMETER PRESSURE PLATE

8A
OPTIONAL
DOOR JAMB AT SIDELITE W/ PVC POCKET CLOSER

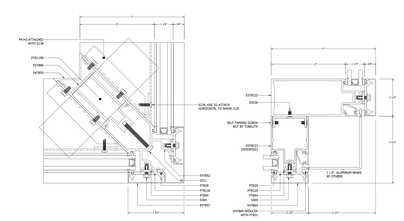

9
STANDARD
90° OUTSIDE CAPTURED CORNER

9A
OPTIONAL
90° OUTSIDE CAPTURED CORNER WITH BRAKE METAL

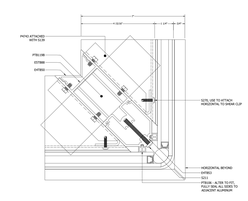

9B
OPTIONAL
90° OUTSIDE SSG CORNER

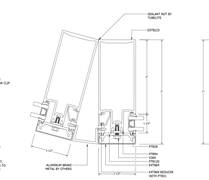

10
STANDARD
SPLAYED VERTICAL CORNER

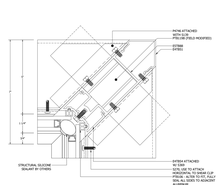

10A
STANDARD
90° INSIDE SSG CORNER

SPLICE AND ANCHOR DETAILS

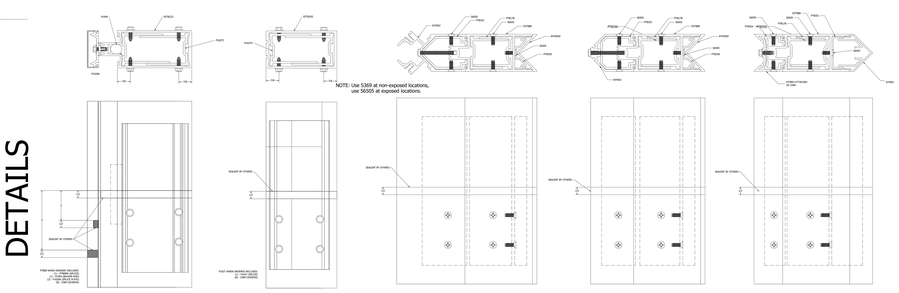

11
STANDARD
VERTICAL SPLICE

11A
STANDARD
SSG VERTICAL SPLICE

11B
STANDARD CAPTURED OUTSIDE 90 DEGREE CORNER

11C
STANDARD SSG OUTSIDE 90 DEGREE CORNER

11D
STANDARD SSG INSIDE 90 DEGREE CORNER

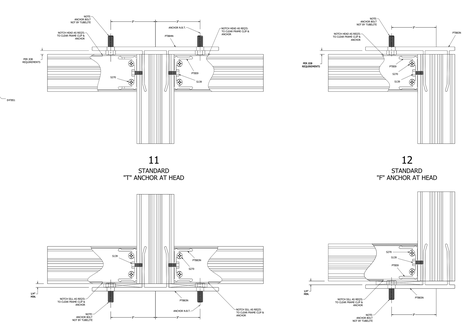

11
STANDARD
"T" ANCHOR AT HEAD

12
STANDARD
"F" ANCHOR AT HEAD

13
STANDARD
"T" ANCHOR AT SILL

14
STANDARD
"F" ANCHOR AT SILL

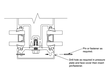

FACE COVER PINNING

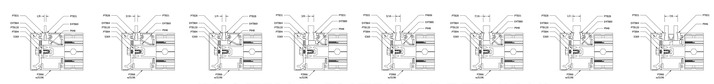

GLAZING INFILL OPTIONS

NOTE: TYPICAL GLASS BITE 1/2" FROM DLO UNLESS NOTED AT DETAIL.

GLASS SHOWN DOES NOT NECESSARILY REPRESENT FINAL CONFIGURATION. CONSULT GLASS MANUFACTURER FOR SPECIFIC GLASS MAKE UP.

TUBELITE®

DEPENDABLE

LEADERS IN ECO-EFFICIENT STOREFRONT, CURTAINWALL AND ENTRANCE SYSTEMS

Last Revised: 01/13/2022