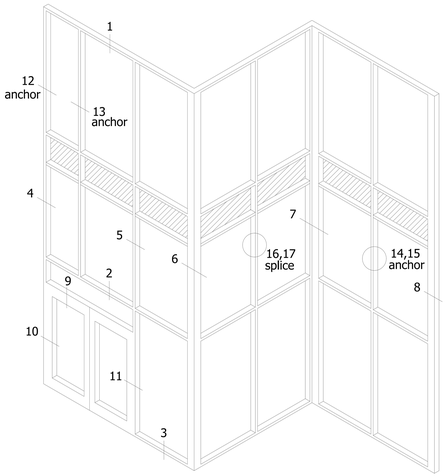

TYPICAL ELEVATION

400SS SHOP GLAZED CURTAIN WALL

3-3/4" BACK MEMBER
ALUMINUM PRESSURE PLATE

FACE COVER PINNING

FOR HIGH THERMAL PERFORMANCE PRESSURE PLATES SEE THERMAL PRESSURE PLATE PERIMETER SHEET. PERIMETER SHEET INCLUDES POLYAMIDE PRESSURE PLATE.

FOR HIGH THERMAL PERFORMANCE PRESSURE PLATES SEE THERMAL PRESSURE PLATE PERIMETER SHEET. PERIMETER SHEET INCLUDES POLYAMIDE PRESSURE PLATE.

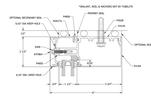

1
HEAD
STANDARD

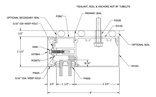

1C
HEAD
OPTIONAL

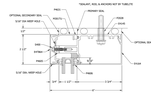

1A
HEAD
OPTIONAL

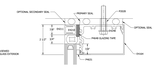

1D
SSG HEAD
OPTIONAL

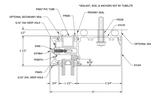

1B
HEAD
OPTIONAL

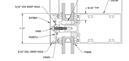

2
HORIZONTAL
STANDARD

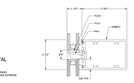

2A
SSG HORIZONTAL
STANDARD

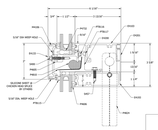

2B
EXPANSION
HORIZONTAL
STANDARD

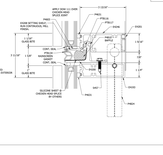

2C
SSG EXPANSION
HORIZONTAL
OPTIONAL

CONTACT TUBELITE ENGINEERING FOR APPLICATION & ENGINEERING OF EXPANSION HORIZONTAL

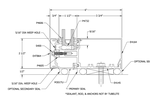

3
SILL
STANDARD

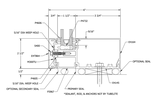

3C
SILL
OPTIONAL

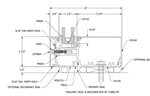

3A
SILL
OPTIONAL

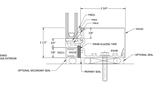

3D
SSG SILL
OPTIONAL

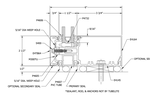

3B
SILL
OPTIONAL

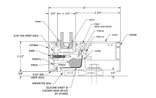

3E
STARTER SILL
OPTIONAL

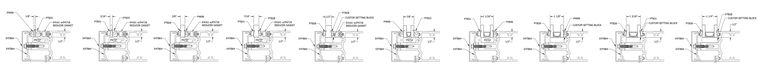

OPTIONS FOR NON-TYPICAL INFILL

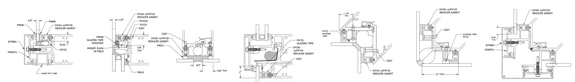

OPTIONS FOR 1/4" INFILL

GLAZING INFILL OPTIONS
GLASS SHOWN DOES NOT NECESSARILY REPRESENT FINAL CONFIGURATION.
CONSULT GLASS MANUFACTURER FOR SPECIFIC GLASS MAKE UP.

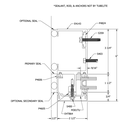

4 & 8
JAMB
STANDARD

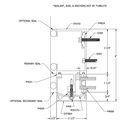

4A & 8A
JAMB
OPTIONAL

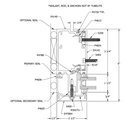

4B & 8B
JAMB
OPTIONAL

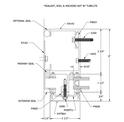

4C & 8C
JAMB
OPTIONAL

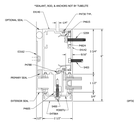

4D & 8D
JAMB
STANDARD

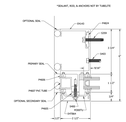

4E & 8E
JAMB
OPTIONAL

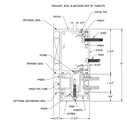

4F & 8F
JAMB
STANDARD

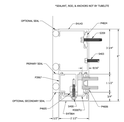

4G & 8G
JAMB
OPTIONAL

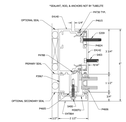

4H & 8H
JAMB
OPTIONAL

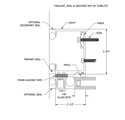

4I & 8I
JAMB
OPTIONAL

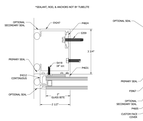

4J & 8J
JAMB
OPTIONAL

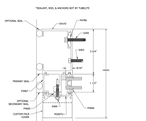

4K & 8K
JAMB @ EXTENDED
OPTIONAL
FACE COVERS

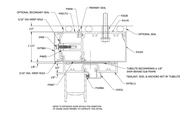

9
DOOR HEADER
STANDARD

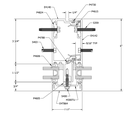

5
VERTICAL
STANDARD

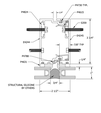

5A
VERTICAL
STANDARD

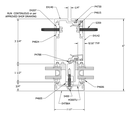

5B
OPTIONAL
REINFORCEMENT

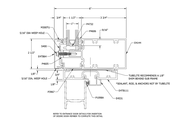

9A
DOOR HEADER
STANDARD

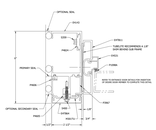

10
DOOR JAMB
STANDARD

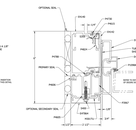

10A
DOOR JAMB
OPTIONAL

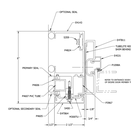

10B
DOOR JAMB
STANDARD

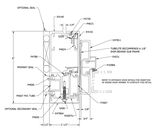

10C
DOOR JAMB
OPTIONAL

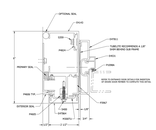

10D
DOOR JAMB
OPTIONAL

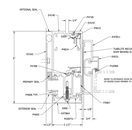

10E
DOOR JAMB
OPTIONAL

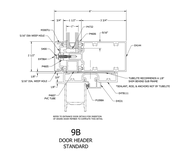

9B
DOOR HEADER
STANDARD

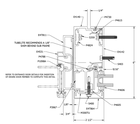

11
DOOR JAMB
STANDARD

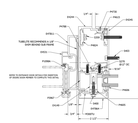

11A
DOOR JAMB
OPTIONAL

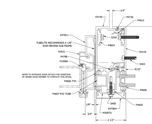

11B
DOOR JAMB
STANDARD

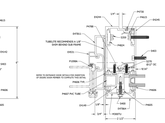

11C
DOOR JAMB
OPTIONAL

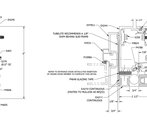

11D
SSG DOOR JAMB
OPTIONAL

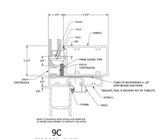

9C
SSG DOOR HEADER
OPTIONAL

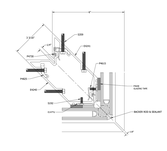

6
SSG
OUTSIDE CORNER
STANDARD

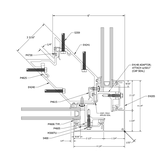

6A
OUTSIDE CORNER
STANDARD

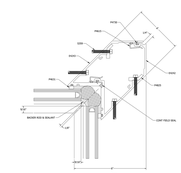

7
SSG
INSIDE CORNER
STANDARD

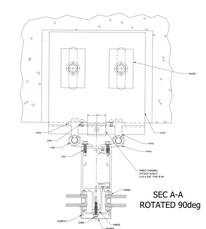

SEC A-A
ROTATED 90deg

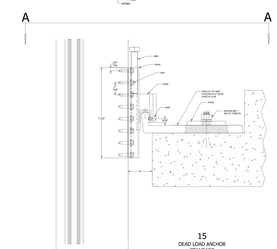

15
DEAD LOAD ANCHOR
STANDARD

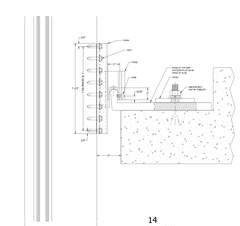

14
WIND LOAD ANCHOR
STANDARD

TUBELITE®
DEPENDABLE
LEADERS IN ECO-EFFICIENT STOREFRONT, CURTAINWALL AND ENTRANCE SYSTEMS

Last Revised: 04-15-2021